DB2 and PHP

New features, best practices on IBM i

Alan Seiden Consulting

alanseiden.com

Alan's PHP on IBM i focus

- Consultant to innovative IBM i and PHP users
- PHP project leader, Zend/IBM Toolkit
- Contributor, Zend Framework DB2 enhancements
- Award-winning developer
- Authority, web performance on IBM i

Founder, Club Seiden

The logo for Club Seiden is centered on a dark blue background. The text "Club Seiden" is in a large, white, sans-serif font. Above the letter 'i' in "Seiden", there are three small white squares of increasing size, arranged in a diagonal line. Below the main text, the tagline "Where open source and IBM i meet" is written in a smaller, white, sans-serif font. A thin white arc is positioned under the "i" in "IBM".

Club Seiden
Where open source and IBM i meet

club.alanseiden.com

Contact information

Alan Seiden

alan@alanseiden.com

201-447-2437

alanseiden.com

twitter: @alanseiden

Today's discussion will include:

- **Uniqueness of DB2 for IBM i**
- **Which DB2-enabled middleware to use with PHP**
- **Securing your SQL with prepared queries**
- **Connection options for speed and reliability**
 - Persistent connections
 - Library lists
- **What's NEW in `ibm_db2`**
- **Connecting from “off the box”**
- **Many other tips**

Why learn DB2 best practices?

- **As chief database on IBM i, DB2 runs these:**
 - Most transaction processing systems
 - Stored procedures
 - “XMLSERVICE” Toolkit
 - Accessible with db2 stored procedures from PHP
- **DB2 knowledge will help you:**
 - Maximize speed
 - Reduce CPU usage
 - Maximize reliability
 - Avoid unexpected locking and other operational problems

Heart of IBM i is DB2

- **DB2 built in**
 - Transaction processing workhorse
 - Database implemented below operating system level!
 - IBM i's "Machine Interface (MI)" between OS and hardware
 - Journaling, auditing, commitment control very commonly used
 - Never corrupted
 - Doesn't lose data even if knock out power plug
- **Database often taken for granted**
 - So self-managing, DBAs are rare

Reliable

Nondisruptive business growth

- **Scales vertically**

- One system can handle large and diverse workloads
 - Total Cost of Ownership (TCO), including reduced operator costs, is said to be competitive or cheaper than assembling server farms
- Can activate additional processors without restarting system

- **Dependable**

Steve Pitcher @stevencpitcher

2 Jun

#IBMi is impervious to viruses, malware, hackers, mother-in-laws and the zombie apocalypse. #powersystems

- Resistant to viruses
 - Object-based system since the 1970s
- Journaling, commitment control, replication, high availability
- Security features galore
- Keeps on running
 - You will sleep soundly at night

IBM i can “phone home”

Additional Message Information

```
Message ID . . . . . : CPIEF03      Severity . . . . . : 40
Message type . . . . . : Information
Date sent . . . . . : 03/21/13      Time sent . . . . . : 00:12:15
```

```
Message . . . . . : Service Agent has sent a service request with service
                    assigned number 52369.
```

```
Cause . . . . . : A service request has been sent. No further action is
                    required. If this request was placed to IBM, an IBM Service representative
                    will be contacting you soon. If a PTF was downloaded for this problem, you
                    may not be contacted by IBM. If the request was sent to a service provider,
                    other than IBM, the service assigned number will be blank or contain <SVD>.
```

Queue .
Library
Severity

Type req
Writer
5 writ
Clean

```
Remote device rejected an attempt by the writer to open a connection.
Remote device rejected an attempt by the writer to open a connection.
Remote device rejected an attempt by the writer to open a connection.
Message CPF2618 not monitored. Affected object name is TAPMLB02.
Automatic configuration created device description TAPMLB02.
Automatic configuration created device description TAP03.
```

```
* *Attention* Contact your hardware service provider now.
Service Agent is analyzing your system product activity log entries.
Service Agent has sent a service request with service assigned number
52369.
```

Bottom

```
F3=Exit      F11=Remove a message      F12=Cancel
F13=Remove all  F16=Remove all except unanswered  F24=More keys
* - Work with problem allowed for message.
```

Data and programs last forever

- **IBM has been dedicated to legacy app longevity and data longevity**
 - RPG (and occasionally COBOL) running for 30-40 years
 - DB2 data evolving 30-40 years
 - Middleware insulates applications from hardware changes

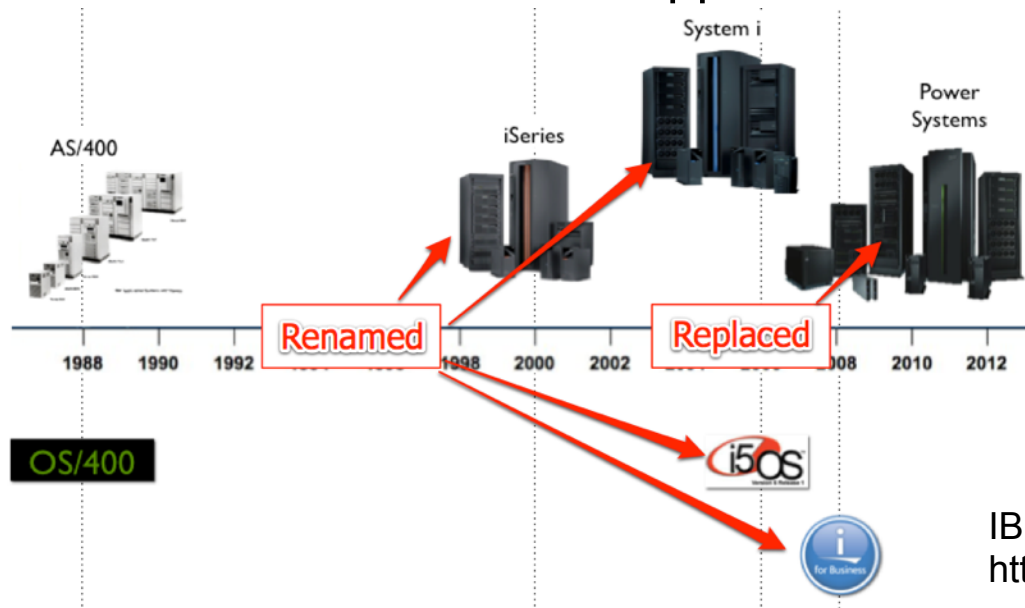

IBM i Heritage chart from Trevor Perry
<http://blog.angustheitchap.com/?p=415>

Long-serving back ends, new front ends

- **What does this mean to you?**
 - RPG and DB2, mature and evolving for years, can be part of your data model, accessed by PHP
 - Create web GUI interfaces and web services around these venerable resources
 - Business logic is encapsulated in RPG/COBOL/DB2
 - You can keep your hands somewhat clean of business details

DB2 on IBM i is...

- **Fully integrated business database**

- Coded at the kernel level (below the OS)
 - Other database systems are .exe files
- User profiles = real IBM i user profiles
 - Security, logging, auditing consistent throughout the system
 - Other databases have “pretend” users whose security is enforced only by database code
- Always present and available
 - No daemon that can be ended or hacked
 - “Who shut down the database?” Not on IBM i!

DB2 on IBM i is...

- **Indestructible, low maintenance (cost-effective)**

- Data corruption almost unheard of
- 30+ years of work for reliability and throughput
- DBA-less operation. Scale vertically. Add disk and go!

- DB2 on i is **not** this:

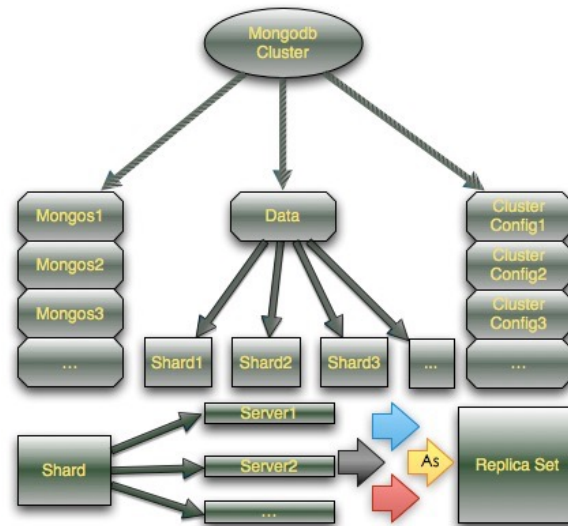

Disclaimer: Not singling out other databases as “bad.” A NoSQL database such as Mongo prizes flexibility more than management ease

MongoDB @MongoDB

Sharding Pitfalls Part III: Chunk Balancing and Collection Limits buff.ly/1rgktMc

1rgktMc

Database terms

- **Modern and traditional IBM i terminology coexist**

Modern term	Traditional term or phrase
Schema	Library
Table	File or Physical File
Index	Logical File*
Row	Record
Column	Field

* a logical file resembles an “index + view”

Modern views, triggers, etc. are supported by DB2.

Prerequisites for DB2 with PHP

Zend Server for IBM i

- **Download Zend Server 8.x**
 - <http://www.zend.com/en/products/server/downloads-ibmi>
 - Easy upgrade from 6.x
 - Includes ibm_db2 version 1.9.6-sg25 with many updates

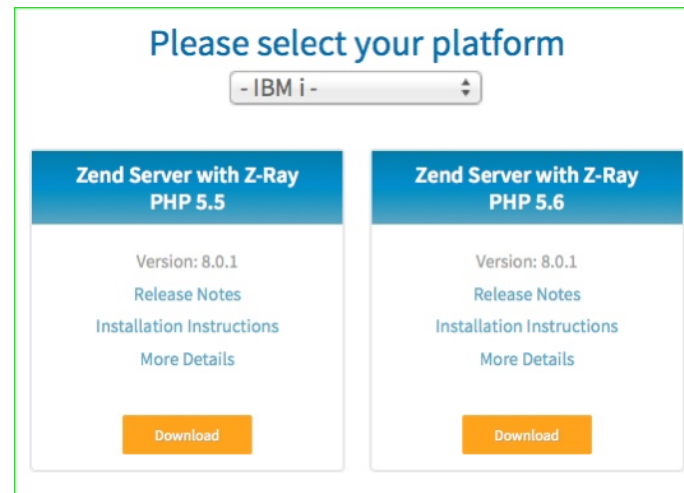

- **Editions**
 - Basic (free), Professional, Enterprise
 - <http://www.zend.com/en/products/server/editions>
 - Same download, different license

DB2 is an exciting growth zone for IBM i

- **Behooves you to stay on top of it**
- **Example of update:**
 - <http://www.mcpressonline.com/ibm-i-os/400-i5/os/step-right-up-and-hear-about-db2-and-tr9.html>
 - Regular expressions in WHERE clause
 - System info available via SQL...joblog, liblist, more

DB2 drivers

Choice of middleware to access DB2

- **Zend Server includes at least three such extensions:**
- **odbc**
 - Less functionality than the others (generic)
 - “Free” connections from other platforms
- **IBM_PDO**
 - PDO = PHP Data Objects
 - Generic DB2. No “/” separator or library lists (yet)
- **ibm_db2**
 - Provides IBM i-specific features such as library list support

ibm_db2 documentation

- **Manual page**
 - http://php.net/ibm_db2
- **Source code and additional documentation at the “PECL” PHP extension repository**
 - http://pecl.php.net/package/ibm_db2
 - Read the “C” source sometime—it’s educational
- **We will examine ibm_db2 in detail today**

Connect to DB2

Connect with `db2_connect()`

- **`db2_connect()` creates a database connection**
 - Accepts four parameters that you should master
 - Three string parameters
 - One array of optional options
- **`resource db2_connect (string $database, string $username, string $password [, array $options])`**
- **`db2_pconnect()` is similar**
 - `pconnect` creates persistent connections (more on that later)

db2_connect() string parameters

- **\$database**

- Leave blank (") for default local database
- Use a db name from WRKRDBDIRE for a choice of databases
 - Database name can be *LOCAL or that of an LPAR, IASP (Independent auxiliary storage pool), or another machine

- **\$username**

- Leave blank (") for default Apache user (QTMHHTTP)
 - Not recommended
- Use any valid user profile to associate queries with that user

- **\$password**

- Leave blank (") if \$database and \$username were blank
- Otherwise, provide password corresponding to \$username

db2_connect() basic examples

- **Empty params**

- `$conn = db2_connect(' ', ' ', ' ');`
- Connects to local database with web user QTMHHTTP
- Not recommended: may be disallowed in future release

- **Better: use specific values**

- `$conn = db2_connect('MYDB', 'MYUSER', 'MYPASS');`
- Connects to MYDB database (must be configured in WRKRDBDIRE) with user MYUSER

How to connect to remote DB or iASP

- **Connect to another partition, server, or iASP as if local**
- **Useful for testing PHP scripts against databases of multiple partitions (dev/test/production)**

- **Example: remote server is at IP 1.2.3.4 and has database named SANJOSE**
- **We will refer to it on our box with alias “DEVBOX”**
- **Use WRKRDBDIRE (Work with Relational Database Directory Entries) to create local alias to remote database**

WRKRDBDIRE to set up alias

Work with Relational Database Directory Entries

Option	Entry	Remote Location	Text
0	DEVBOX	1.2.3.4	
1	S105098	*LOCAL	Entry added by system

Display Relational Database Entry Detail

```
Relational database . . . . . : SANJOSE
  Relational database alias . . : DEVBOX
Remote location:
  Remote location . . . . . : 1.2.3.4
  Type . . . . . : *IP
  Port number or service name . : *DRDA
Remote authentication method:
  Preferred method . . . . . : *USRENCPWD
  Allow lower authentication . : *ALWLOWER
  Secure connection . . . . . : *NONE
  Encryption algorithm . . . . . : *DES
Text . . . . . :

Relational database type . . . . : *REMOTE
```

Now we can access “DEVBOX” database

- **User and password must be correct for the remote database**

```
$db = db2_connect('DEVBOX', 'DEVUSER', 'DEVPWD');
```

Fourth parameter (array \$options)

- **Optional array to fine-tune the connection**
- **Below are choices that are most relevant for IBM i**
- **Details as we go**
 - `i5_lib`
 - Set a single default library
 - `i5_naming`
 - Choose “system” or SQL naming
 - `i5_libl`
 - Set a library **list** (be sure to set `i5_naming` on)
 - `i5_commit`
 - Commitment control options
 - `autocommit`
 - `DB2_AUTOCOMMIT_ON` (default) or `_OFF`

- **Specify one library as default**
 - `'i5_lib'=>'MYLIB'`
- **Any unqualified files/tables will be assumed to use this library**

i5_naming for library lists

- **DB2_I5_NAMING_ON**

- A constant equal to 1 that turns on “system naming” mode
- Table files qualified using the slash (/) delimiter
- Unqualified files are resolved using the library list for the job

- **DB2_I5_NAMING_OFF**

- A constant equal to 0 (default) that enables “SQL naming” mode
- Table files qualified using the period (.) delimiter
- Unqualified files are resolved using either the default library (i5_lib) or the user profile name specified on db2_connect() (could be QTMHHTTP)
 - Message to watch for:
MYTABLE in YOURNAME type *FILE not found.
SQLCODE=-204”

User profile strategy

Three techniques (1 of 2)

- Small number of "system" user profiles. One user per library list. When "real" user signs in, authenticate against a database, LDAP, etc. Not against user profile list

Three techniques (2 of 3)

- db2_connect with real user profile
 - user can get disabled when wrong password is entered
 - revealing an actual user profile to end users (OK for internal. security problem if external)
 - benefit: authority, program logic, journal entries will work with "real" IBM i user profile
- db2_pconnect works the same except that the jobs stay semi-active, visible to operator

Three techniques (3 of 3)

- db2_pconnect with generic "system" profile but then switch to "real" profile after authentication
 - fast connection
 - limits number of active jobs
 - performance cost of the "switch"
 - security concerns about mixed generic/specific user profile attributes/authority in a job
 - need to "switch back" afterward

Library list jubilee
(3 ways to set)

Most efficient way to set library list

- **Let IBM i set library list based on user profile**
 - No extra program calls required
- **Use a user profile that has an “initial library list” in its job description (JOBDD)**
- **Specify the user profile and i5_naming=ON**
 - `$conn = db2_connect('*LOCAL', 'LIBLUSER', 'PASS', array('i5_naming' => DB2_I5_NAMING_ON));`

“JOB” technique in detail

Create job:

```
CRTJOB JOB (QGPL/APPROD)
      INLLIBL (LIB1 LIB2 LIB3 QGPL)
```

Set job in user profile (or create new profile):

```
CHGUSRPRF USRPRF (APPRODUSR)
          JOB (QGPL/APPROD)
```

- **In PHP, specify the user profile and `i5_naming=ON`**

- `$conn = db2_connect('*LOCAL', 'LIBLUSER', 'PASS', array('i5_naming' => DB2_I5_NAMING_ON));`

Middle ground: i5_libl

- **\$options array accepts 'i5_libl'**
 - **i5_libl is a space-delimited library list**
 - **'i5_libl'=>'MYLIB YOURLIB ANYLIB'**
- **Causes ibm_db2 to run CHGLIBL at the middleware level**
- **Example:**
 - ```
$conn = db2_connect('*LOCAL' , 'MYUSER', 'MYPASS',
 array('i5_naming' => DB2_I5_NAMING_ON,
 'i5_libl' => 'MYLIB1 MYLIB2'));
```
- **Note: with persistent connections, CHGLIBL only run the first time in, so be sure to distinguish different jobs by user profile**

# More work but most flexible

- **If maximum flexibility required:**

- Run a command or program that sets up library list
- Use CHGLIBL instead of ADDLIBLE
  - ADDLIBLE could generate “already in library list” error, causing toolkit to retrieve joblog (slow)

```
$db = db2_connect('*LOCAL', 'MYUSER', 'MYPASS',
 array('i5_naming' => DB2_I5_NAMING_ON));
// connect to toolkit using existing DB2 conn
$tkitConn = ToolkitService::getInstance($db,
 DB2_I5_NAMING_ON);
// toolkit will share job with DB2
$tkitConn->setOptions(array('stateless' => true));

$tkitConn->CLCommand('CHGLIBL LIBL(NXSRTQA QGPL
 QTEMP)');
```

# db2\_connect() example with \$options

```
$database = 'MYDB';
$user = 'MYUSER';
$password = 'MYPASS';

$options = array('i5_naming' => DB2_I5_NAMING_ON,
 'i5_lib1' => 'MYLIB1 MYLIB2'
);

$conn = db2_connect($database, $user, $password, $options);

if ($conn) {
 echo "Connection succeeded.";
} else {
 echo "Connection failed.";
}

// MYTABLE will be found, if in library MYLIB1 or MYLIB2
$stmt=db2_exec($conn,"SELECT * FROM MYTABLE");
```

**Included  
sample script**

# Included with Zend Server

“SQL Access” sample script illustrates several techniques from this talk

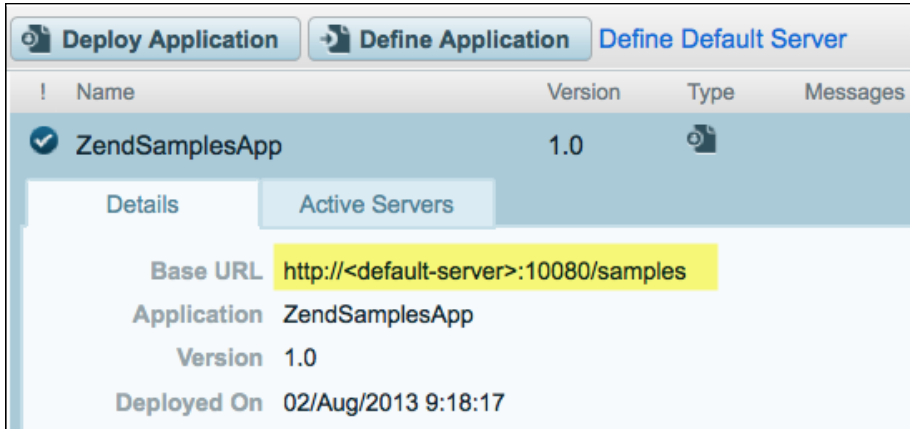

- Base URL: `http://<default-server>:10080/samples`
- Application: ZendSamplesApp
- Version: 1.0
- Deployed On: 02/Aug/2013 9:18:17

Executing SQL statement: `SELECT * FROM ZENDSVR6.SP_CUST WHERE CUST_ID > 1220 FOR FETCH ONLY`

| CUST_ID | COMPANY                       | FIRSTNAME | LASTNAME | CIVIL | ADDRESS             | ADDR2     | CITY          | STATE     | ZIP        | COUNTRY             | PHON  |
|---------|-------------------------------|-----------|----------|-------|---------------------|-----------|---------------|-----------|------------|---------------------|-------|
| 1221    | Kauai Dive Shoppe             | LINA      | Norman   | 2     | 4-976 Sugarloaf Hwy | Suite 103 | Kapaa Kauai   | HI        | 94766-1234 | US                  | 808-5 |
| 1231    | Unisco                        | George    | Weathers | 1     | PO Box Z-547        |           | Freeport      |           |            | Bahamas             | 809-5 |
| 1351    | Sight Diver                   | Phyllis   | Spooner  | 1     | 1 Neptune Lane      |           | Kato Paphos   |           |            | Cyprus              | 357-6 |
| 1354    | Cayman Divers World Unlimited | Joe       | Bailey   | 1     | PO Box 541          |           | Grand Cayman  |           |            | British West Indies | 011-5 |
|         |                               |           | Thomas   | 1     | 632-1 Third         |           | Christiansted | St. Croix | 00820      | US Virgin           | 504-7 |

[http://democ8.zend.com:10080/samples/SQL\\_access/DB2\\_SQL\\_example.php](http://democ8.zend.com:10080/samples/SQL_access/DB2_SQL_example.php)

## Database Queries

Showing 1-1/1 (20)

Show

| # | Query                                                                           | Time (ms) | Rows | Result | Message |
|---|---------------------------------------------------------------------------------|-----------|------|--------|---------|
| 1 | <code>SELECT * FROM ZENDSVR6.SP_CUST WHERE CUST_ID &gt; ? FOR FETCH ONLY</code> | 198.55    | N/A  | OK     |         |
| 2 | <code>Select</code>                                                             | 198.55    |      |        |         |

# Snippet of sample script

```
/* Construct the SQL statement */
$sql = "SELECT * FROM ZENDSVR.SP_CUST WHERE CUST_ID > ? FOR FETCH ONLY";

/* Prepare, bind and execute the DB2 SQL statement */
$stmt= db2_prepare($conn_resource, $sql);
$lower_limit = 1220; //from the CUST_ID value
$fields = db2_num_fields($stmt);
if($fields > 0)
{
//show Table Header (analyze result set)
echo "<table border=1>";
echo "<tr>";
for($i=0; $i<$fields; $i++)
{
 echo '<td width="20%">';
 $name = db2_field_name($stmt, $i);
 echo $name;
 echo "</td>";
}

echo "</tr>";

//Execute statement , uses a binding of parameters
db2_bind_param($stmt, 1, "lower_limit", DB2_PARAM_IN);
$result = db2_execute($stmt);
```

# **Commitment control**

# Assure data integrity

- **Commitment control allows “all or none” logic when running multiple update/insert/delete queries**
- **If one query fails, roll back previous related queries**
- **Example: If a detail record update fails, roll back the header update**
- **Requires that journaling be enabled on files/tables being written to**

# Use commitment control for data integrity

- **Example: “all or none” for two INSERTS**

- with `ibm_db2.i5_allow_commit = 1`
- and `autocommit = DB2_AUTOCOMMIT_OFF`

```
$conn = db2_pconnect('', '', '', array('autocommit'=>DB2_AUTOCOMMIT_OFF));
$stmt=db2_prepare($conn,"INSERT INTO MYTABLE (IDNUM, NAME) VALUES(?, ?)");

$result1 = db2_execute($stmt, array(1, 'jane')); // should insert OK
$result2 = db2_execute($stmt, array('x', 'bob')); // not numeric!

// check if both INSERTs succeeded
if ($result1 && $result2) {
 // Success. Commit both inserts
 db2_commit($conn);
} else {
 // *** Error with one of the inserts; roll them both back ***
 db2_rollback($conn);
}

// Neither record will be in the table. We rolled back.
```

# i5\_commit

- **i5\_commit**

- Options for isolation level
- Gives you fine-grained control (and ability to turn off altogether)
- Before 1.9.6.-sg25, must also enable commitment control system-wide
  - `ibm_db2.i5_allow_commit = 1` in INI file
- Choices:
  - *DB2\_I5\_TXN\_NO\_COMMIT* – turns off commitment control for this connection
  - *DB2\_I5\_TXN\_READ\_UNCOMMITTED*
  - *DB2\_I5\_TXN\_READ\_COMMITTED*
  - *DB2\_I5\_TXN\_REPEATABLE\_READ*
  - *DB2\_I5\_TXN\_SERIALIZABLE*

# autocommit

- **DB2\_AUTOCOMMIT\_ON**

- A constant equal to 1 (default)
- Turns autocommit on
  - End of script causes commit
- Only relevant when commitment control is used
- Convenient: insert/update/delete will work without `db2_commit()`

- **DB2\_AUTOCOMMIT\_OFF**

- A constant equal to 0
- Turns autocommit off
- Only relevant when commitment control is used
- Provides flexibility to ensure data integrity in multi-step transactions by using `db2_commit()/db2_rollback()` around groups of insert/update/delete queries

# Commitment control tips

- **In php.ini:**

- To use commitment control before 1.9.6-sg25, set `ibm_db2.i5_allow_commit = 1`

- **In db2\_connect() option array:**

- Modify default settings with 'i5\_commit' option
- Choose 'autocommit' on or off

- **Turn on journaling for schemas (libraries)**

- Already on if schema created via "CREATE SCHEMA" (SQL/DDL)
- Extra step needed for libraries created via CRTLIB
  - Start Journal Library (STRJRNLIB, v6.1+) makes a library a journaled object. Any objects eligible to be journaled that are added to the library can be automatically journaled
  - <http://www.redbooks.ibm.com/abstracts/tips0662.html>
  - <http://kb.zend.com/index.php?View=entry&EntryID=235>

# More about db2\_connect, db2\_pconnect

- **Manual pages**

- <http://www.php.net/manual/en/function.db2-connect.php>
- <http://www.php.net/manual/en/function.db2-pconnect.php>
- <http://www.php.net/manual/en/features.persistent-connections.php>

**Prepare queries**

# “Prepared” = safe and fast

- **Prepared queries help in several ways**
  - Eliminate errors due to un-escaped single quotes
  - Protect your data from SQL Injection attacks
  - Speed up repeated queries
- **They are also known as prepared statements**
- **Here’s an example of the mischief they prevent**

# Apostrophes confuse query parsers

```
// mysite.com?name=whatever
$name = $_GET['name'];
$sql = "select custno from custfile
 where name = '$name' and status = 'ACTIVE' ";
```

- **Do you see any potential problems?**

- **What if the name is “O’Shea” ? Error!**

```
$sql = "select custno from custfile
 where name = 'O'Shea' and status = 'ACTIVE' ";
```

- **Single quotes confuse query parser when they serve two purposes**
  - Used as apostrophe in data
  - Delimiter of string literals in the SQL syntax

# Malicious users can try “SQL Injection”

```
// mysite.com?name=whatever
$name = $_GET['name'];
$sql = "select custno from custfile
 where name = '$name' and status = 'ACTIVE' ";
```

- **What if the name is the weird-looking “x' OR 1=1--”**  
(That is, a user typed: mysite.com?name=x' OR 1=1-- )

```
$sql = "select custno from custfile
 where name = 'x' OR 1=1--' and status = 'ACTIVE' ";
```

- **Every record in the table will be selected**
  - OR 1=1 will always be true
  - -- turns subsequent ‘where’ criteria into a comment (ignored!)

# Safeguard data with prepared queries

```
// mysite.com?name=whatever
$name = $_GET['name'];
$sql = "select custno from custfile
 where name = ? and status = 'ACTIVE' ";
```

- **Represent parameters with question marks (?) instead of literal values**
- **It's fine to retain hard-coded values in the query**
  - Such as 'ACTIVE' in the example above
- **Supply parameters in an array**
  - `$params = array("O'Shea");`
- **Full example on next slide**

# db2\_prepare() with db2\_execute()

```
$name = $_GET['name'];
$conn = db2_connect('', '', '');
$sql = "select custno from custfile
 where name = ? and status = 'ACTIVE' ";
$params = array($name); // can be "O'Shea" for all we care
$stmt = db2_prepare($conn, $sql);
if ($stmt) { // prepared OK
 $result = db2_execute($stmt, $params);
 if ($result) { // ran query OK with parameters
 while ($row = db2_fetch_assoc($stmt)) {
 echo "$row['custno']\n";
 }
 }
}
```

# Ordinary db2\_exec() re-calcs plan

- **Ex. of non-prepared SQL repeated with different params**

```
$values = array('acme', 'shoprite', 'stop n shop');
foreach ($values as $value) {
 $sql = "select custno from custfile
 where name = '$value' and status = 'ACTIVE' ";
 // query gets re-optimized in each iteration
 $stmt = db2_exec($conn, $sql);
 if ($stmt) { // do something with $stmt }
}
```

- **The query plan will re-optimize on each db2\_exec() because a new SQL string was supplied each time**
- **OK for one-off queries but not when repeated**

# Prepared statement allows re-use of plan

- **Ex. of prepared SQL; execution with different params**

```
// prepare the query ONCE
$sql = "select custno from custfile
 where name = ? and status = 'ACTIVE' ";
$stmt = db2_prepare($conn, $sql);
// now execute with values only
$values = array('acme', 'shoprite', 'stop n shop');
foreach ($values as $value) {
 $result = db2_execute($stmt, array($value));
 if $result { // do something with $stmt }
}
}
```

- **The query plan is calculated ONCE and reused with each db2\_execute(), saving time and CPU**

# Prepared statements/queries are best

- **Replace `db2_exec()` with `db2_prepare()` and `db2_execute()`**
- **Benefits**
  - Queries will run as intended, with fewer surprises
  - Protection from a common form of hacking (SQL injection)
  - Performance will improve for repeated queries

**Check result**

# Connections return a resource or false

```
$conn = db2_connect("*LOCAL", "MYUSER", "BADPASS");

// test for false
if (!$conn) {
 echo "Connection failed. SQL Err: ";
 echo db2_conn_error() . "
";
 echo db2_conn_errormsg();

 die();
} else {
 // use the connection....
}
```

**An incorrect password will generate this output:**

```
Connection failed. SQL Err: 08001
Authorization failure on distributed database
connection attempt. SQLCODE=-30082
```

# Prepare/execute: resource or false

```
$sql = "SELECT * FROM BADLIB.SP_CUST WHERE CUST_ID > ?";

$stmt= db2_prepare($conn, $sql);

if (!$stmt) {
 echo 'The db2 prepare failed. ';
 echo 'SQLSTATE value: ' . db2_stmt_error() . '
';
 echo ' Message: ' . db2_stmt_errormsg();
}
```

The error code and message might resemble:

```
SQLSTATE value: 42704
```

```
Message: SP_CUST in BADLIB type *FILE not found.
SQLCODE=-204
```

# Functions to get error codes/messages

- **db2\_conn\_error()** connection error code
  - **db2\_conn\_errormsg()** connection error text
  - **db2\_stmt\_error()** prepare/execute error code
  - **db2\_stmt\_errormsg()** prepare/execute error text
- 
- Tip: a statement error could also occur while connecting. How? if 'i5\_libl' is specified with incorrect libraries, the internal CHGLIBL fails and you get a statement error.

**Where  
DB2 runs**

# Server Mode

## DB2 queries run in separate prestart jobs

- **Advantages**

- Can choose user profile
- Can use persistent connections (fast!)
- Connect to multiple RDBs (databases) concurrently from PHP

- **Disadvantages**

- Potential delays to spawn jobs, if non-persistent
- Creates \*SHRRD pseudo-locks that may require attention (more on this later)

```
Subsystem : QSYSWRK
Opt Job User Type Status
— — — — —
 01 QSQRVR QUSER PJ ACTIVE
 02 QSQRVR QUSER PJ ACTIVE
```

# Server Mode configuration

- **Prestart jobs named QSQSRVR run in QSYSWRK**
- **Or, if remote DRDA, QRWTSRVR in QUSRWRK**
- **Configurable pool of jobs**

```
CHGPJE SBSD(QSYS/QSYSWRK) PGM(QSYS/QSQSRVR)
STRJOBS(*YES) INLJOBS(XX) THRESHOLD(XX)
ADLJOBS(XX) MAXUSE(XX or *NOMAX)
```

- **More information about server mode**
  - <http://www.redbooks.ibm.com/abstracts/tips0658.html>
  - <http://www.mcpressonline.com/tips-techniques/database/techtip-grab-control-of-the-db2-qsqsrvr-jobs.html>
  - <http://www.mcpressonline.com/database/db2/finding-sql-server-mode-connecting-jobs.html>

**Set up DB2/i  
in  
Zend Framework**

# IBM i configuration change

In `application.config.php`, add `__DIR__`

```
'config_glob_paths' => array(
 __DIR__ . '/autoload/{,*.}'
{global,local}.php',
) ,
```

This is because IBM i normally starts searching at the IFS root. Must tell it to start at `__DIR__`.

# Set up IBM i DB2 connection

## In local.php (or combination global and local)

```
return array(
 'db' => array(
 'driver' => 'IbmDb2',
 'database' => '*LOCAL',
 'username' => 'MYUSER',
 'password' => 'MYPASS',
 'persistent' => true, // true or false. Update your ZF2 for this
 'driver_options' => array(
 'autocommit' => 'DB2_AUTOCOMMIT_OFF',
 'i5_lib' => 'ZENDSVR6', // for example. Could also specify i5_lib1
),
),
 'service_manager' => array(
 'factories' => array(
 'db-adapter' => 'Zend\Db\Adapter\AdapterServiceFactory',
),
),
);
```

**Pagination  
without LIMIT**

# Email from a PHP fan

“I’ve run into a little problem with DB2. I’m used to being able to use the **LIMIT option in MySQL** to set a range of records I want to view, perhaps the 20-29 records for instance.

“Could you tell me if there is or is not a way to do that on IBM i? My boss and I are beginning to think that such an option does not exist for use on the AS400 IBM i.”

- Yes, it can be done via a choice of two techniques
- Useful for pagination (page-at-a-time logic)
- LIMIT and OFFSET are non-standard, not in DB2

# 1. ibm\_db2 middleware technique

```
// specify DB2_SCROLLABLE in db2_exec or db2_execute
$startingRow = 20;
$endingRow = 29;
$stmt = db2_execute($stmt, array('cursor' =>
DB2_SCROLLABLE));
$currentRow = $startingRow;
while (($currentRow <= $endingRow) &&
 $row = db2_fetch_array($stmt, $currentRow)) {
 print "$row[0]\n";
 $currentRow++;
}
```

Note additional param for row number:

```
array db2_fetch_array (resource $stmt [, int $row_number = -1])
```

Disadvantage: middleware-dependent (only works with ibm\_db2)

## 2. SQL technique

- DB2's `row_number()` and `over()` functions can select records by number in a recordset
- This simulates `LIMIT` and `OFFSET`
- Example coming up

# Record range selection in DB2

## Start with this:

```
$queryString = "SELECT CUST_ID, COMPANY FROM SP_CUST
order by CUST_ID"
```

## Use row\_number() and over() to limit the record selection:

```
$queryString = "SELECT CUST_ID, COMPANY FROM
 (select row_number() over (order by CUST_ID) as rowid,
CUST_ID, COMPANY
 from SP_CUST) as t
 where t.rowid between 20 and 29";
```

# Or let Zend Framework handle it

- **Use ZF's Zend Db component from regular PHP**
- **Builds SQL, hiding complexity of LIMIT/OFFSET implementation, with cross-database code**
- **Full script:** <https://github.com/alanseiden/Code-Examples/blob/master/IBMi/DB2/ZF2LimitOffset.php>

// works with v2.3.2 of ZF2.

```
$sql = new Sql($adapter);
$select = $sql->select();
$select->from('SP_CUST')
 ->where('CUST_ID > 1220')
 ->order('CUST_ID ASC')
 ->limit(10)
 ->offset(20);
```

# Sample DB2 on i pagination script

coded by Zend's Clark Everetts

<https://github.com/clarkphp/Code-Examples/tree/master/IBMi/pagination>

Showing ALL the THINGZ! Page 1 of 3 (54 total records)

| CUST_ID | COMPANY                       | FIRSTNAME | LASTNAME    | ADDRESS                | ADDR2     | CITY           | STATE     | ZIP        | COUNTRY             | PHONE        | FAX       |
|---------|-------------------------------|-----------|-------------|------------------------|-----------|----------------|-----------|------------|---------------------|--------------|-----------|
| 1221    | Kauai Dive Shoppe             | LINA      | Norman      | 4-976 Sugarloaf Hwy    | Suite 103 | Kapaa Kauai    | HI        | 94766-1234 | US                  | 808-555-0269 | 808-555-0 |
| 1231    | Unisco                        | George    | Weathers    | PO Box Z-547           |           | Freeport       |           |            | Bahamas             | 809-555-3915 | 809-555-4 |
| 1351    | Sight Diver                   | Phyllis   | Spooner     | 1 Neptune Lane         |           | Kato Paphos    |           |            | Cyprus              | 357-6-876708 | 357-6-870 |
| 1354    | Cayman Divers World Unlimited | Joe       | Bailey      | PO Box 541             |           | Grand Cayman   |           |            | British West Indies | 011-5-697044 | 011-5-697 |
| 1356    | Tom Sawyer Diving Centre      | Chris     | Thomas      | 632-1 Third Frydenhoj  |           | Christiansted  | St. Croix | 00820      | US Virgin Islands   | 504-798-3022 | 504-798-7 |
| 1380    | Blue Jack Aqua Center         | Ernest    | Barratt     | 23-738 Paddington Lane | Suite 310 | Waipahu        | HI        | 99776      | US                  | 401-609-7623 | 401-609-9 |
| 1384    | VIP Divers Club               | Russell   | Christopher | 32 Main St.            |           | Christiansted  | St. Croix | 02800      | US Virgin Islands   | 809-453-5976 | 809-453-5 |
| 1510    | Ocean Paradise                | Paul      | Gardner     | PO Box 8745            |           | Kailua-Kona    | HI        | 94756      | US                  | 808-555-8231 | 808-555-8 |
| 1513    | Fantastique Aquatica          | Susan     | Wong        | Z32 999 #12A-77 A.A.   |           | Bogota         |           |            | Columbia            | 057-1-773434 | 057-1-773 |
| 1551    | Marmot Divers Club            | Joyce     | Marsh       | 872 Queen St.          |           | Kitchener      | Ontario   | G3N 2E1    | Canada              | 416-698-0399 | 426-698-0 |
| 1560    | The Depth Charge              | Sam       | Witherspoon | 15243 Underwater Fwy.  |           | Marathon       | FL        | 35003      | US                  | 800-555-3798 | 800-555-0 |
| 1563    | Blue Sports                   | Theresa   | Kunec       | 203 12th Ave. Box 746  |           | Giribaldi      | OR        | 91187      | US                  | 610-772-6704 | 610-772-6 |
| 1624    | Makai SCUBA Club              | Donna     | Siaus       | PO Box 8534            |           | Kailua-Kona    | HI        | 94756      | US                  | 317-649-9098 | 317-649-6 |
| 1645    | Action Club                   | Michael   | Spurling    | PO Box 5451-F          |           | Sarasota       | FL        | 32274      | US                  | 813-870-0239 | 813-870-0 |
| 1651    | Jamaica SCUBA Centre          | Barbara   | Harvey      | PO Box 68              |           | Negril         | Jamaica   |            | West Indies         | 011-3-697043 | 011-3-697 |
| 1680    | Island Finders                | Desmond   | Ortega      | 6133 1/3 Stone Avenue  |           | St Simons Isle | GA        | 32521      | US                  | 713-423-5675 | 713-423-5 |
| 1984    | Adventure Undersea            | Gloria    | Gonzales    | PO Box 744             |           | Belize City    |           |            | Belize              | 011-34-09054 | 011-34-09 |
| 2118    | Blue Sports Club              | Harry     | Bathbone    | 63365 Nez Perce Street |           | Largo          | FL        | 34684      | US                  | 612-897-0342 | 612-897-0 |
| 2135    | Frank's Divers Supply         | Lloyd     | Fellows     | 1455 North 44th St.    |           | Eugene         | OR        | 90427      | US                  | 503-555-2778 | 503-555-2 |
| 2156    | Davy Jones' Locker            | Tanya     | Wagner      | 246 South 16th Place   |           | Vancouver      | BC        | K8V 9P1    | Canada              | 803-509-0112 | 803-509-0 |

[« First Page](#) [« < Prev Page](#) [> Next Page](#) [» Last Page](#) »

# One more way: ibm\_db2's cursor option

```
$startingRow = 20;
$endingRow = 29;
$stmt = db2_exec($stmt, array('cursor' => DB2_SCROLLABLE));
$currentRow = $startingRow;
while (($currentRow <= $endingRow) &&
 $row = db2_fetch_array($stmt, $currentRow)) {
 print "$row[0]\n";
 $currentRow++;
}
```

Note additional param for row number:

```
array db2_fetch_array (resource $stmt [, int $row_number = -1])
```

This technique is probably simplest but depends on middleware choice

# Performance tips

# Performance tips

- **Use persistent connections (see next slides)**
- **Optimize SQL**
  - A few specific tips (there are so many ways):
    - Avoid scalar functions (such as UPPER) in WHERE clause
    - OPTIMIZE FOR n ROWS (when know how many rows)
    - Check out IBM Rochester's DB2 SQL performance class
- **Index properly**
  - Refer to Plan Cache and Index Advisor
  - Try Encoded Vector Indexes when appropriate
- **System configuration**
  - More memory, more memory!
  - Consider separate memory pool to keep data together

# DB2 query optimization

- **IBM i has great tools**
- **I'll share a couple of favorites**
  - ▶ Index Advisor
  - ▶ SQL Plan Cache
- **See IBM's book**
  - IBM i Database Performance and Query Optimization
  - <http://pic.dhe.ibm.com/infocenter/series/v7r1m0/topic/rzajq/rzajq.pdf>

# Index Advisor

- Recommends indexes across all queries
- Now in web-based Navigator as well as thick client

| Table for Which Index was Advised | Schema     | System Schema | System Name | Keys Advised         | Leading Keys Order Independent | Advised Index Type | Last Advised for Query Use | Times Advised for Query Use |
|-----------------------------------|------------|---------------|-------------|----------------------|--------------------------------|--------------------|----------------------------|-----------------------------|
| QAUGDBPMD2                        | QUSRSYS    | QUSRSYS       | QAUGDBP...  | "Free Storage Met... | "Free Storage Method", "Me...  | Binary Radix       | 2/10/13 9:14:30 PM         | 1                           |
| QAUGDBPMD2                        | QUSRSYS    | QUSRSYS       | QAUGDBP...  | "Free Storage Met... | "Free Storage Method"          | Binary Radix       | 2/10/13 9:13:49 PM         | 1                           |
| QODB021722                        | QUSRSYS    | QUSRSYS       | QODB021722  | QQRID                |                                | Binary Radix       | 2/10/13 9:10:28 PM         | 1                           |
| QAUGDBPMD2                        | QUSRSYS    | QUSRSYS       | QAUGDBP...  | "Status", "Name"     | "Status"                       | Binary Radix       | 2/10/13 9:10:00 PM         | 8                           |
| QAUGDBPMD                         | QUSRSYS    | QUSRSYS       | QAUGDBP...  | "Status", "Name"     | "Status"                       | Binary Radix       | 2/10/13 9:10:00 PM         | 8                           |
| QADBERAP                          | QRECOVERY  | QRECOVERY     | QADBERAP    | NEW_SEQUENCE         |                                | Binary Radix       | 2/10/13 9:09:56 PM         | 1                           |
| ANIMAL                            | XMLSERVTST | XMLSERVTST    | ANIMAL      | WEIGHT               |                                | Binary Radix       | 2/10/13 8:52:12 PM         | 2                           |
| ANIMAL                            | XMLSERVTST | XMLSERVTST    | ANIMAL      | ID                   | ID                             | Binary Radix       | 2/10/13 8:52:07 PM         | 1                           |
| ANIMAL                            | XMLSERVTST | XMLSERVTST    | ANIMAL      | ID                   |                                | Binary Radix       | 2/10/13 8:52:04 PM         | 1                           |
| AUSAP                             | TRMSTALB   | TRMSTALB      | AUSAP       | USAKVALU             |                                | Binary Radix       | 2/10/13 4:20:49 PM         | 193064                      |
| AWBPP                             | TRMSTALB   | TRMSTALB      | AWBPP       | WBPKDIST             | WBPKDIST                       | Binary Radix       | 2/10/13 4:20:49 PM         | 41689                       |
| AUSAP                             | TRMSTALB   | TRMSTALB      | AUSAP       | USAKDIST, USAKU...   | USAKDIST                       | Binary Radix       | 2/10/13 4:20:48 PM         | 23052                       |
| AUSAP                             | TRMSTALB   | TRMSTALB      | AUSAP       | USAKUSR, USAKT...    |                                | Binary Radix       | 2/10/13 4:20:48 PM         | 23052                       |
| AUSAP                             | TRMSTALB   | TRMSTALB      | AUSAP       | USAKDIST, USAKV...   | USAKDIST                       | Binary Radix       | 2/10/13 4:20:48 PM         | 15182                       |
| HR_TEAMMEMBERS                    | TRMSTALB   | TRMSTALB      | HTMMP       | DIST, YEAR, CENT...  | DIST, YEAR, CENTER, DELETE...  | Binary Radix       | 2/10/13 11:05:53 AM        | 5525                        |
| HTTMP                             | TRMSTALB   | TRMSTALB      | HTTMP       | TYPEID, TEAMID       | TYPEID                         | Binary Radix       | 2/10/13 11:05:53 AM        | 2812                        |
| HR_TEAMDEF                        | TRMSTALB   | TRMSTALB      | HR_TEAMD... | DELETED, TEAMID      | DELETED                        | Binary Radix       | 2/10/13 11:05:53 AM        | 1317                        |
| HR_TEAMDEF                        | TRMSTALB   | TRMSTALB      | HR_TEAMD... | DELETED, TEAMD...    | DELETED                        | Binary Radix       | 2/10/13 11:05:53 AM        | 1317                        |
| EDR_WF_PROCESS_ACTIO...           | TRMSTAAP   | TRMSTAAP      | EDR_W00003  | URL                  | URL                            | Binary Radix       | 2/10/13 11:05:52 AM        | 23349                       |
| LD DDTDEI                         | TRMSTALB   | TRMSTALB      | LD DDTDEI   | DISTRICT YEAB D      | DISTRICT YEAB DELETED C        | Binary Radix       | 2/10/13 11:05:53 AM        | 1227                        |

# SQL Plan Cache

- Lets you see what queries are REALLY running, who's running them, and how long they take

| Last Time Run      | Most Expensive Time (sec) | Total Processing Time (sec) | Total Times Run | Average Processing Time (sec) | Statement                                                   | Job Name            | Plan Cost |
|--------------------|---------------------------|-----------------------------|-----------------|-------------------------------|-------------------------------------------------------------|---------------------|-----------|
| 4/18/13 5:18:46 PM | 0.2268                    | 139,29317                   | 18500           | 0.0007                        | select * from COPR80 TRADE where T_CA_ID = ?                | QZDAS0INIT ERIC BAR |           |
| 4/18/13 5:18:40 PM | 0.3268                    | 356,3964                    | 395166          | 0.0008                        | select * from CLASS5M ADDRESS where AD_ID = ?               | QZDAS0RVR ERIC BAR  |           |
| 4/18/13 5:18:48 PM | 0.0970                    | 354,7330                    | 394322          | 0.0008                        | select * from CLASS5M COMPANY where CO_ID = ?               | QZDAS0RVR ERIC BAR  |           |
| 4/18/13 4:19:49 PM | 0.7817                    | 347,8461                    | 100108          | 0.0034                        | select * from CLASS5M CUSTOMER_ACCOUNT where CA_C_ID = ?    | QZDAS0RVR ERIC BAR  |           |
| 4/18/13 4:18:40 PM | 0.4084                    | 345,0872                    | 125926          | 0.0037                        | select * from CLASS5M COMPANY where CO_ID = ?               | QZDAS0RVR ERIC BAR  |           |
| 4/18/13 4:18:40 PM | 0.8219                    | 316,8226                    | 109709          | 0.0038                        | Statements that match the search criteria                   | QZDAS0RVR ERIC BAR  |           |
| 4/18/13 5:04:49 PM | 0.4326                    | 273,8441                    | 114051          | 0.0024                        | select * from CLASS5M SECURITY where S_CO_ID = ?            | QZDAS0RVR ERIC BAR  |           |
| 4/18/13 4:19:04 PM | 0.6049                    | 261,8787                    | 103974          | 0.0019                        | select * from CLASS5M CUSTOMER_ACCOUNT where CA_ID = ?      | QZDAS0RVR ERIC BAR  |           |
| 4/18/13 5:18:46 PM | 0.4653                    | 88,7974                     | 16954           | 0.0028                        | select * from COPR80 HOLDING where H_CA_ID = ?              | QZDAS0INIT ERIC BAR |           |
| 4/18/13 5:19:40 PM | 0.1092                    | 58,4558                     | 423939          | 0.0001                        | select * from CLASS5M CUSTOMER_ACCOUNT where CA_C_ID = ?    | QZDAS0RVR ERIC BAR  |           |
| 4/18/13 5:18:48 PM | 0.0870                    | 41,7334                     | 404820          | 0.0001                        | select * from CLASS5M CUSTOMER_ACCOUNT where CA_ID = ?      | QZDAS0RVR ERIC BAR  |           |
| 4/18/13 5:19:46 PM | 4.9021                    | 38,9762                     | 16951           | 0.0022                        | select * from COPR80 CUSTOMER_ACCOUNT where CA_C_ID = ?     | QZDAS0INIT ERIC BAR |           |
| 4/18/13 5:04:49 PM | 0.0563                    | 38,1089                     | 113420          | 0.0003                        | select * from CLASS5M WATCH_LIST where WL_CO_ID = ?         | QZDAS0RVR ERIC BAR  |           |
| 4/18/13 5:05:15 PM | 0.1727                    | 37,2580                     | 108158          | 0.0003                        | select * from CLASS5M COMPANY_COMPETITOR where CP_CO_ID = ? | QZDAS0RVR ERIC BAR  |           |
| 4/18/13 5:18:47 PM | 0.0951                    | 34,2520                     | 110446          | 0.0003                        | select * from CLASS5M ADDRESS where AD_ID = ?               | QZDAS0RVR ERIC BAR  |           |
| 4/18/13 4:19:48 PM | 0.2312                    | 34,4717                     | 105535          | 0.0003                        | select * from CLASS5M NEWS_XREF where NX_CO_ID = ?          | QZDAS0RVR ERIC BAR  |           |
| 4/18/13 5:18:47 PM | 0.0377                    | 30,8962                     | 96190           | 0.0003                        | select * from CLASS5M COMPANY where CO_ID = ?               | QZDAS0RVR ERIC BAR  |           |
| 4/18/13 5:19:40 PM | 0.1367                    | 29,4733                     | 410470          | 0.0001                        | select * from CLASS5M NEWS_XREF where NX_CO_ID = ?          | QZDAS0RVR ERIC BAR  |           |
| 4/18/13 4:18:48 PM | 0.1640                    | 24,4821                     | 5787            | 0.0042                        | select * from CLASS5M ADDRESS where AD_ID = ?               | QZDAS0INIT ERIC BAR |           |
| 4/18/13 4:19:04 PM | 0.2059                    | 23,5743                     | 5718            | 0.0041                        | select * from CLASS5M CUSTOMER_ACCOUNT where CA_ID = ?      | QZDAS0INIT ERIC BAR |           |
| 4/18/13 5:18:46 PM | 0.0734                    | 18,2416                     | 17278           | 0.0010                        | select * from COPR80 CUSTOMER_ACCOUNT where CA_ID = ?       | QZDAS0INIT ERIC BAR |           |
| 4/18/13 5:18:47 PM | 0.0362                    | 18,0331                     | 108370          | 0.0001                        | select * from CLASS5M CUSTOMER_ACCOUNT where CA_ID = ?      | QZDAS0RVR ERIC BAR  |           |
| 4/18/13 5:18:48 PM | 0.0444                    | 8,8902                      | 82119           | 0.0001                        | select * from CLASS5M CUSTOMER_ACCOUNT where CA_C_ID = ?    | QZDAS0RVR ERIC BAR  |           |
| 4/18/13 5:18:46 PM | 0.1488                    | 8,6781                      | 16910           | 0.0005                        | select * from COPR80 ADDRESS where AD_ID = ?                | QZDAS0INIT ERIC BAR |           |
| 4/18/13 5:18:40 PM | 0.1886                    | 7,2686                      | 405723          | 0.0001                        | select * from CLASS5M BROKER where B_ID = ?                 | QZDAS0RVR ERIC BAR  |           |
| 4/18/13 5:05:15 PM | 0.0471                    | 7,0882                      | 5703            | 0.0012                        | select * from CLASS5M COMPANY_COMPETITOR where CP_CO_ID = ? | QZDAS0INIT ERIC BAR |           |
| 4/18/13 5:18:46 PM | 0.1780                    | 5,8983                      | 18857           | 0.0004                        | select * from COPR80 COMPANY where CO_ID = ?                | QZDAS0INIT ERIC BAR |           |
| 4/18/13 5:19:40 PM | 0.0263                    | 5,5244                      | 25342           | 0.0002                        | select * from CLASS5M SECURITY where S_CO_ID = ?            | QZDAS0RVR ERIC BAR  |           |
| 4/18/13 5:18:46 PM | 0.1865                    | 5,2752                      | 16848           | 0.0003                        | select * from COPR80 SECURITY where S_CO_ID = ?             | QZDAS0INIT ERIC BAR |           |
| 4/18/13 5:18:40 PM | 0.0002                    | 4,2953                      | 405339          | 0.0001                        | select * from CLASS5M TRADE_REQUEST where TR_B_ID = ?       | QZDAS0RVR ERIC BAR  |           |
| 4/18/13 5:18:46 PM | 0.3267                    | 2,8462                      | 18816           | 0.0001                        | select * from COPR80 NEWS_XREF where NX_CO_ID = ?           | QZDAS0INIT ERIC BAR |           |
| 4/18/13 4:19:48 PM | 0.0355                    | 2,8228                      | 98224           | 0.0001                        | select * from CLASS5M BROKER where B_ID = ?                 | QZDAS0RVR ERIC BAR  |           |
| 4/18/13 5:18:47 PM | 0.0166                    | 2,7906                      | 98868           | 0.0001                        | select * from CLASS5M NEWS_XREF where NX_CO_ID = ?          | QZDAS0RVR ERIC BAR  |           |
| 4/18/13 5:18:40 PM | 0.0001                    | 3,7681                      | 403715          | 0.0001                        | select * from CLASS5M RESULTS_DETAIL where RD_FR_ID = ?     | QZDAS0RVR ERIC BAR  |           |
| 4/18/13 5:18:46 PM | 0.1275                    | 2,8111                      | 17066           | 0.0001                        | select * from COPR80 WATCH_LIST where WL_C_ID = ?           | QZDAS0INIT ERIC BAR |           |
| 4/18/13 5:18:46 PM | 0.1101                    | 2,4590                      | 17040           | 0.0001                        | select * from COPR80 COMPANY_COMPETITOR where CP_CO_ID = ?  | QZDAS0INIT ERIC BAR |           |
| 4/18/13 5:18:48 PM | 0.0000                    | 1,6427                      | 111415          | 0.0001                        | select * from CLASS5M BROKER where B_ID = ?                 | QZDAS0RVR ERIC BAR  |           |
| 4/18/13 5:18:47 PM | 0.0035                    | 1,1900                      | 112451          | 0.0001                        | select * from CLASS5M TRADE_REQUEST where TR_B_ID = ?       | QZDAS0RVR ERIC BAR  |           |
| 4/18/13 5:04:49 PM | 0.0000                    | 1,1363                      | 105748          | 0.0001                        | select * from CLASS5M CHARGE where CH_C_TIER = ?            | QZDAS0RVR ERIC BAR  |           |
| 4/18/13 4:18:40 PM | 0.0001                    | 1,0275                      | 87957           | 0.0001                        | select * from CLASS5M TRADE_REQUEST where TR_B_ID = ?       | QZDAS0RVR ERIC BAR  |           |
| 4/18/13 5:18:47 PM | 0.0000                    | 0,7689                      | 113105          | 0.0001                        | select * from CLASS5M RESULTS_DETAIL where RD_FR_ID = ?     | QZDAS0RVR ERIC BAR  |           |
| 4/18/13 4:18:49 PM | 0.0000                    | 0,6746                      | 98404           | 0.0001                        | select * from CLASS5M RESULTS_DETAIL where RD_FR_ID = ?     | QZDAS0RVR ERIC BAR  |           |
| 4/18/13 5:18:46 PM | 0.2838                    | 0,8944                      | 18797           | 0.0001                        | select * from COPR80 TRADE_REQUEST where TR_B_ID = ?        | QZDAS0INIT ERIC BAR |           |

# Bonus tip for query profiling

- **Append an SQL comment, containing script name, to your queries**
- **You'll then be able to tie SQL to the script that generated or ran it**

```
$sql = 'select * from mytable where inv = 45';
// add SQL comment to make SQL easier to track
$sql .= ' -- This query generated by ' .
__METHOD__ . '(): ' . __FILE__;
```

- **Logged as:** `select * from mytable where inv = 45  
-- This query generated by  
Invoice::invoiceQuery(), /www/zendsvr6/htdocs/  
ap/payables.php`

# Persistent connections

- **Create a pool of database jobs**

- Known as a “connection pool”
- You will connect quickly because a job is waiting for you
- DB2 will...
  - Choose a QSQRVR job when your PHP job first connects
  - Create new jobs to handle high workload

```
Subsystem : QSYSWRK
Opt Job User Type Status
— — — — —
— QSQRVR QUSER PJ ACTIVE
— QSQRVR QUSER PJ ACTIVE
```

- **The word “persistent” may be misleading**

- No guarantee that a browser session reconnects to same job
- Between requests, cannot rely on maintaining state (QTEMP, library lists). OK within a request, though

# db2\_pconnect() to connect persistently

- `resource db2_pconnect ( string $database , string $username , string $password [, array $options ] )`
- **Persistent is much faster than non-persistent**
  - db2\_pconnect can reuse connections, reducing the time needed to connect (after the first time) to almost zero
  - SQL statement objects can also be reused, speeding queries
- **How db2\_pconnect() reuses connections**
  - Connections defined by *database*, *username*, and *password*
  - Tries to reuse an existing connection matching these 3 params
  - db2\_close() on a persistent connection does nothing
  - db2\_pclose() forces the conn to close

**Windows/Linux  
dev clients**

# “How do I develop on non-i, deploy on i?”

- **Developer goal:**
  - Develop IBM i-based PHP code on a non-i machine (Linux, Windows)
  - Connect to DB2 on IBM i using code that will also work on ‘i’ later in production
- **Requires a separate product from IBM**

# IBM DB2 Connect from Windows/Linux

- **Purchase IBM's "DB2 Connect"**
  - <http://www-01.ibm.com/software/data/db2/db2connect>
  - Not free. We'll see how this develops (no more Personal Edition)
- **Your non-i computer will host a local "dummy" DB2 database that actually accesses DB2 on your IBM i**
  - Use the same `ibm_db2` functions that you normally do
  - Configuration tips: <http://174.79.32.155/wiki/index.php/Tier2/DB2Connect>
- **Library lists (system naming) available in DB2 Connect 10.5**

# Alternative to DB2 Connect

- **ODBC no charge**
- **ODBC optimized for IBM i, not actively maintained/ supported**
- **Some have had success with it**
- **I don't recommend for mission-critical systems but you are welcome to try it, especially if your software already supports ODBC**
- **Less portable than DB2 Connect in moving app to/ from IBM i**

# Logical files

# Use ORDER BY and WHERE

- **Good news: SQL and DB2 can use the indexes of DDS-based logical files**
- **Caution: specifying a LF name doesn't guarantee that its index will be used**
- **Solution: use "ORDER BY" and "WHERE" clauses**
  - Indexes from LFs will be used automatically as appropriate
  - Avoid confusion by specifying only physical files

# Before 7.1, avoid select/omit in LFs

- **Select/omit criteria in LFs (before 7.1) caused the query optimizer to revert to Classic Query Engine (CQE) instead of the SQL Query Engine (SQE)**
- **SQE is better and newer**
- **Solution: use a WHERE clause, when possible, instead of select/omit (or upgrade to 7.1/7.2)**

# **New Global settings**

# Config file(s) for ibm\_db2

- **ibm\_db2.ini**

- Main location for these settings
- /usr/local/zendsvr6/etc/conf.d/ibm\_db2.ini
- A small file containing only ibm\_db2 settings
- Initial contents:  
`extension=ibm_db2.so`

- **php.ini**

- Less common location
- /usr/local/zendsvr6/etc/php.ini
- Large file containing hundreds of settings
- Add or modify settings under the section `[ibm_db2]`

```
*****Beginning of data*****
extension=ibm_db2.so
ibm_db2.i5_dbc_alloc=0
ibm_db2.i5_all_pconnect=0
ibm_db2.i5_max_pconnect=0
ibm_db2.i5_check_pconnect=2
ibm_db2.i5_job_sort=0
ibm_db2.i5_sys_naming=0
ibm_db2.i5_allow_commit=1
ibm_db2.i5_ignore_userid=0
```

# New ibm\_db2 config options

- In v1.9.6-sg25 of ibm\_db2 shipped with Zend Server 7+
- See change log for news
  - <http://174.79.32.155/wiki/index.php/XMLSERVICE/PHPDB2ChangeLog>
- Highlights coming right up

# Highlights new (slide 1 of 2)

| Setting                          | Default    | What it does                                                                                                                               |
|----------------------------------|------------|--------------------------------------------------------------------------------------------------------------------------------------------|
| <b>ibm_db2.i5_sys_naming</b>     | <b>0,1</b> | 1 enables library lists by default (even in LUW DB2 Connect 10.5)                                                                          |
| <b>ibm_db2.i5_blank_userid</b>   | <b>0,1</b> | When 0, blank user id/ password become invalid                                                                                             |
| <b>ibm_db2.i5_max_pconnect</b>   | <b>0-n</b> | Cleans up persistent QSQSRVR jobs every so many connections                                                                                |
| <b>ibm_db2.i5_check_pconnect</b> | <b>0-4</b> | Checks pconnect job. 0 means no test; 1-4 progressively more robust to test for a valid connection. If connection invalid, reconnect fresh |

# Highlights new (slide 2 of 2)

| Setting                                      | Values                                       | What it does                                                                                     |
|----------------------------------------------|----------------------------------------------|--------------------------------------------------------------------------------------------------|
| <code>ibm_db2.i5_log_verbose</code>          | 0,1                                          | Log DB2 errors in /usr/local/zendsvr(6)/var/logs/php.log<br><b>Alan recommends 1</b>             |
| <code>ibm_db2.i5_servermode_subsystem</code> | [empty],<br>*SAME,<br>subsystem<br>(QSYSWRK) | Exposes connection attribute SQL_ATTR_SERVERMODE_SUBSYSTEM to specify subsystem for QSQSRVR jobs |
| <code>ibm_db2.i5_guard_profile</code>        | 0,1                                          | Restore job's original "current user" at end of PHP request (this feature subject to change)     |

# Questions

# Contact and tips

## Alan Seiden

Alan Seiden Consulting

Ho-Ho-Kus, NJ

Free newsletter:

<http://alanseiden.com/tips>

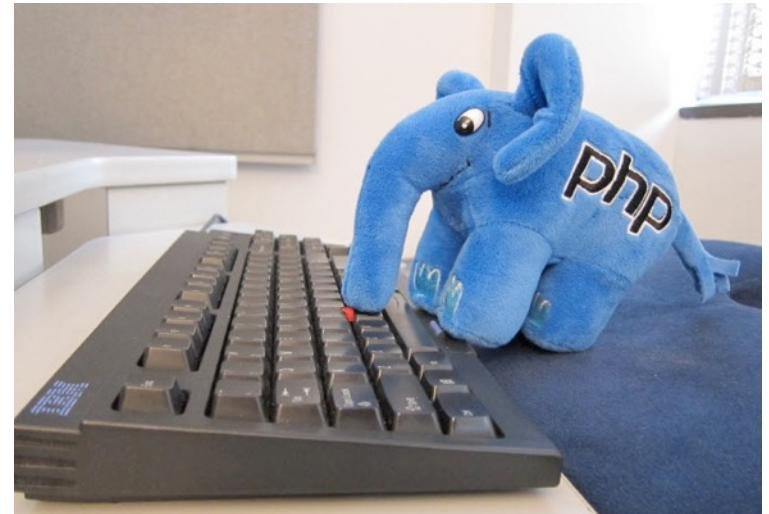

---

**alan@alanseiden.com • 201-447-2437 • twitter: @alanseiden**